

TPQC

quality center

tutorialspoint

SIMPLY EASY LEARNING

www.tutorialspoint.com

<https://www.facebook.com/tutorialspointindia>

<https://twitter.com/tutorialspoint>

About the Tutorial

HP Quality Center (QC), a commercial test management tool by HP, supports various phases of software development life cycle. It is popularly known as HP-ALM Application Life Cycle Management. HP Quality Center is also available as a Software-as-a-Service offering.

This tutorial will give you an in-depth understanding on HP Quality Center, its way of usage, project tracking and planning, and other tabs in QC such as Management, Test Plan, Test Lab, defects management and Dashboard view.

Audience

This tutorial is designed for Software Testing Professionals with a need to understand HP QC in detail. It will give you enough ingredients to start with QC from where you can take yourself to higher levels of expertise.

Prerequisites

Before proceeding with this tutorial, you should have a basic understanding of software development life cycle (SDLC). In addition, you should have some prior exposure to software testing as a process.

Copyright & Disclaimer

© Copyright 2016 by Tutorials Point (I) Pvt. Ltd.

All the content and graphics published in this e-book are the property of Tutorials Point (I) Pvt. Ltd. The user of this e-book is prohibited to reuse, retain, copy, distribute or republish any contents or a part of contents of this e-book in any manner without written consent of the publisher.

We strive to update the contents of our website and tutorials as timely and as precisely as possible, however, the contents may contain inaccuracies or errors. Tutorials Point (I) Pvt. Ltd. provides no guarantee regarding the accuracy, timeliness or completeness of our website or its contents including this tutorial. If you discover any errors on our website or in this tutorial, please notify us at contact@tutorialspoint.com

Table of Contents

About the Tutorial.....	i
Audience	i
Prerequisites	i
Copyright & Disclaimer.....	i
Table of Contents	ii
1. HP QC – INTRODUCTION	1
What is Quality Center?	1
History of QC.....	1
Architecture of QC.....	1
HP ALM Editions.....	2
ALM Edition Feature Comparison.....	2
Quality Center Workflow	3
2. HP QC – ENVIRONMENT SETUP.....	4
HP-Quality Center Setup	4
Prerequisites for Installing QC.....	4
Supported Windows Operating Systems	4
Supported Databases	4
Supported AppServers	5
Supported Browsers.....	5
Downloading HP-ALM	5
Installing HP-ALM.....	7
Launching HP-ALM	16

3.	HP QC – SERVER-SIDE CONFIGURATIONS	18
	Creating Domain	18
	Creating Projects	20
	Creating Users	24
4.	QUALITY CENTER – COMMON FUNCTIONALITIES.....	26
	Commonly Used Functionalities	26
	HP QC Filter	27
	HP QC Users	30
	HP QC Find	30
	HP QC Replace.....	31
	HP QC History.....	33
	HP QC Send Mail	34
	HP QC Attachments.....	35
	HP QC Snapshot	37
	HP QC Column Chooser	39
	HP QC Set Defaults	41
	HP QC – Alerts and Flags	42
	HP QC Favorites.....	44
5.	HP QC – MANAGEMENT	46
	Management Tab	46
	Releases	46
	Cycles	48
	Release Scope and Milestone.....	49
	Master Plan and Status	50
	Libraries	51

Baseline	52
6. HP QC – REQUIREMENTS.....	53
Requirements.....	53
HP QC Create Requirements.....	53
HP QC Upload Requirements.....	55
HP QC Requirement Traceability	63
Hp-QC Traceability Matrix.....	65
7. QUALITY CENTER – TEST PLAN.....	68
Test Plan	68
HP QC Create Tests.....	68
Hp-QC Upload Tests	72
HP QC Requirements and Test Coverage	80
HP QC Test Configuration	81
8. QUALITY CENTER – TEST LAB	83
Test Lab.....	83
HP QC Create Test Set	83
HP QC Test Run Schedules.....	87
HP QC Test Execution	90
HP QC Test Results	94
9. HP QC – QC-QTP INTEGRATION	96
10. HP QC – DEFECTS	111

11. HP QC – DASHBOARD ANALYSIS	114
Dashboard Analysis.....	114
Analysis View	114
Dashboard View.....	119
12. HP QC – PROJECT CUSTOMIZATION	121
HP QC User Properties.....	123
HP QC Project Users	123
HP QC Groups and Permissions	125
HP QC Module Access	127
HP QC Project Entities	127
HP QC Requirement Types	129
HP QC Project Lists	132
HP QC Automail	135
HP QC Alert Rules.....	136
HP QC Workflow	136

1. HP QC – INTRODUCTION

What is Quality Center?

HP Quality Center (QC), a test management tool, is now popularly known as **A**pplication **L**ife Cycle **M**anagement (ALM) tool, as it is no longer just a test management tool but it supports various phases of the software development life cycle.

HP-ALM helps us to manage project milestones, deliverables, and resources. It also aids in keeping track of project health, standards that allow Product owners to gauge the current status of the product. It is important to understand the history, architecture, and workflow of Quality Center.

History of QC

Quality Center was formerly known as Test Director, a product of Mercury Interactive. The following table provides us a better insight about the version history of QC.

S.No#	Commercial Name	Version Numbers	Owned By
1.	Test Director	v1.52 to v8.0	Mercury Interactive
2.	Quality Center	v8.0 to v9.0	Mercury Interactive
3.	Quality Center	v9.2 to v10.0	Hp
4.	ALM	v11.0 to v11.5x	Hp

Architecture of QC

HP-ALM is an enterprise-wide application that is based on Java 2 Enterprise Edition (J2EE) technology and uses MS SQL Server or Oracle as its back end. There is also a load balancer to effectively cater users' requests.

Site Administration Database is hosted on a standalone database server, while other project related data are stored on a separate database server. The following diagram shows how the setup of QC would be in a large corporation.

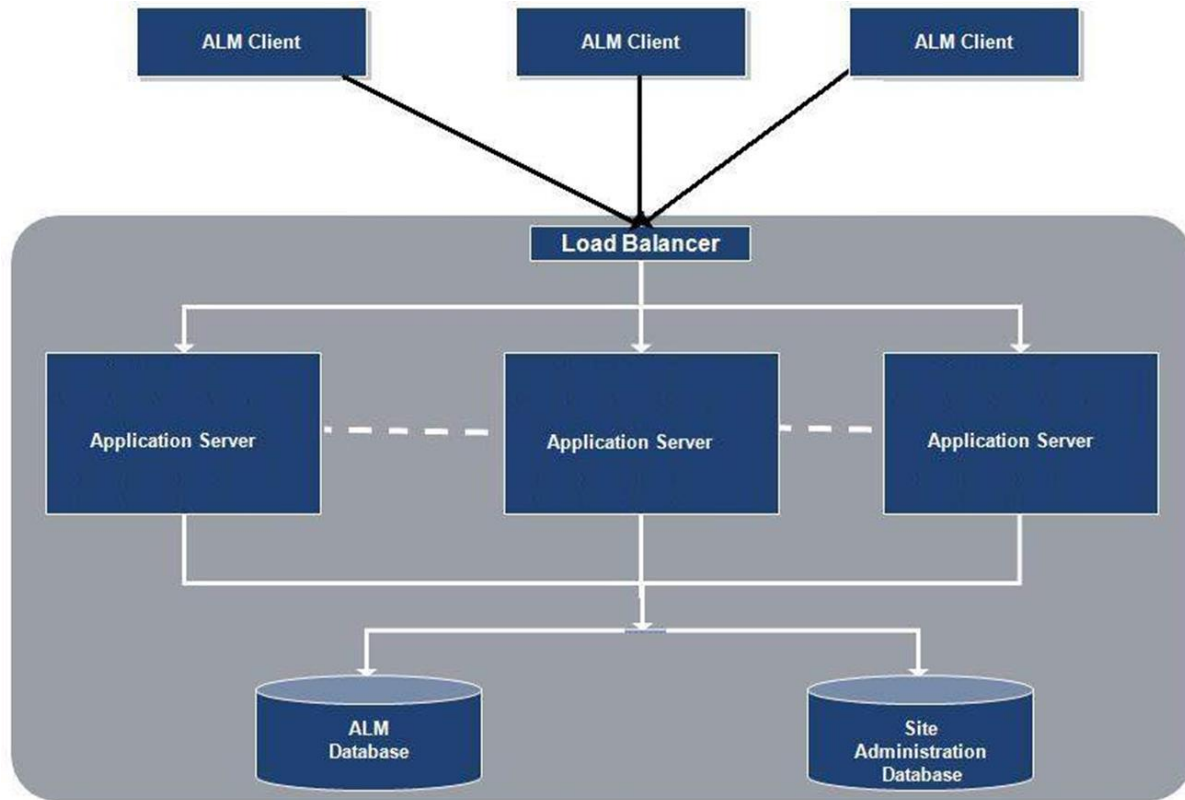

HP ALM Editions

HP ALM is a commercial licensed tool and HP deploys it in four different editions that are listed below:

- HP ALM
- HP ALM Essentials
- HP Quality Center Enterprise Edition
- HP ALM Performance Center Edition

ALM Edition Feature Comparison

Each one of the above editions has its own limitation in terms of ALM functionalities. Based on the following table, one can decide which license is required for their project purpose.

Feature	HP ALM	HP ALM Essentials	HP QC Enterprise Edition	HP ALM Performance Center Edition
Release Management	Yes	Yes	Yes	Yes

Project Planning and Tracking	Yes	No	No	No
Risk Based Quality Management	Yes	No	Yes	No
Test Authoring and Execution	Yes	Yes	Yes	Yes
Test Resources	Yes	Yes	Yes	Yes
Test Configurations	Yes	No	Yes	Yes
HP Sprinter	Yes	No	Yes	No
Lab Management	Yes	No	No	Yes
Versioning	Yes	No	Yes	Yes
Baselining	Yes	No	Yes	Yes
Cross Project Customization	Yes	Yes	No	Yes
Sharing Defects	Yes	No	No	No

Quality Center Workflow

The following diagram shows the workflow of Quality Center:

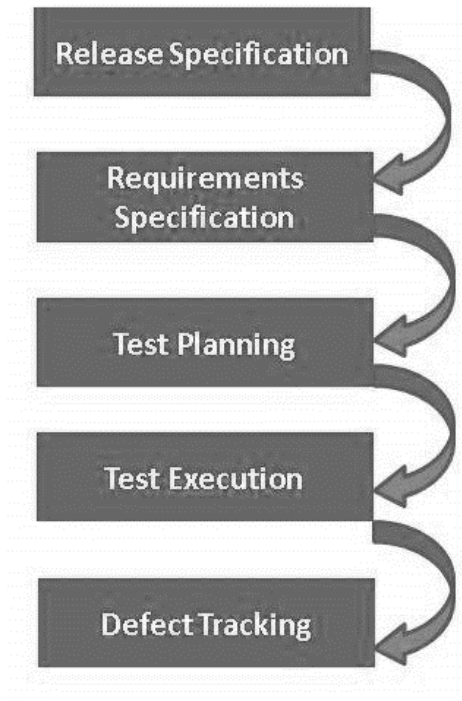

2. HP QC – ENVIRONMENT SETUP

HP-Quality Center Setup

HP Quality Center Environment Setup is a complicated process and it is NOT the usual installation that we carry out on a Windows operating system.

Enterprise installation would be distributed, however for learning/evaluating purpose, one can install the trial version of HP-ALM 11.5x on a standalone server. One should also need to take care of the prerequisites carefully to carry out a successful installation.

Prerequisites for Installing QC

For evaluation purpose, both client and server can reside on the same system and in this chapter, we will do the installation of that kind.

Supported Windows Operating Systems

Only the following list of Windows OS are supported, hence one has to ensure that HP-ALM is installed on one of the following Windows OS only:

- Microsoft Windows Server 2008 Enterprise SP2 32 Bit/64 Bit
- Microsoft Windows Server 2008 R2 Enterprise SP1 64 Bit
- Microsoft Windows Server 2012 Standard 64 Bit
- Microsoft Windows Server 2012 R2 Standard 64 Bit

Supported Databases

Ensure that you have one of the following databases installed in your system before proceeding to install HP-ALM:

- Oracle 10.2.0.5
- Oracle 11.2.0.3
- Oracle 11.2.0.4
- Microsoft SQL Server 2005 SP4
- Microsoft SQL Server 2008 R2 SP1

- Microsoft SQL Server 2008 R2 SP2

Supported AppServers

Ensure that the server has got any of the following AppServers installed:

- Apache 2.2
- Microsoft IIS 7.0
- Microsoft IIS 7.5
- Microsoft IIS 8.0
- Microsoft IIS 8.5

Supported Browsers

HP ALM can be accessed only by using Active X based browsers, hence Internet Explorer is the only browser that is supported:

- Microsoft Internet Explorer 8
- Microsoft Internet Explorer 9
- Microsoft Internet Explorer 10
- Microsoft Internet Explorer 11

Downloading HP-ALM

Following are the steps for downloading the 30-day trial version of HP-ALM from HP website.

Step 1 : Launch the following URL - <http://www8.hp.com/us/en/software-solutions/software.html?compURI=1174315>

Step 2 : Click on "Trials and Demos" and Select "HP Application LifeCycle Management 11.50 English SW E-Media Evaluation" as shown below:

Step 3 : Fill in all the necessary details and click on "NEXT" as shown below:

Software / Application Lifecycle Management / ALM Development Management

1 About yourself > 2 Terms of service > 3 Download

HP Application Lifecycle Management 11.50 English SW E-Media Evaluation

About yourself

First Name *

Last Name *

Email *

May HP contact you via email? * 

Yes No

What are your plans for using this software? *

About your company

Company *

Phone *

Country * 

Address1 *

Address 2

City/town *

State/province *

Zip/postal code *

Required *
[Privacy Statement](#)

Step 4 : Accept the Software terms and click on "NEXT" as shown below

1 About yourself > 2 Terms of service > 3 Download

HP Application Lifecycle Management 11.50 English SW E-Media Evaluation

Software Download Terms of Use

READ CAREFULLY BEFORE DOWNLOADING THE SOFTWARE.

1. This license agreement (the "Agreement") states the terms between you ("You" or "Your") and Hewlett-Packard Company and its subsidiaries ("HP") for the software that You download from HP's website (the "Software"). **By downloading, copying, or using the Software You agree to this Agreement. If You do not agree to be bound by the terms of this Agreement, do not click on "I Agree" below and do not download, install, copy, or use the Software.**
2. **Terms.** This Agreement includes supporting terms and information referenced by HP, which may be software license information, additional license authorizations, software specifications, published warranties, supplier terms, open source software licenses and similar content ("Supporting Material"). Additional license authorizations are available at: www.hp.com/go/SWLCicensing.
3. **Authorization.** If you agree to this Agreement on behalf of another person or entity, you warrant you have authority to do so. This Agreement will be enforceable against You and any entity for which you download, install or use the Product.
4. **Consumer Rights.** If you obtained the Software as a consumer, nothing in this Agreement affects your statutory rights.
5. **License Grant.** As long as you comply with this Agreement, HP grants You a non-exclusive non-transferable license to use one copy of the version or release of the Software only for Your organization's internal purposes, such use is subject to any specific software licensing information located in

BY CLICKING I AGREE AND USING THE SOFTWARE YOU INDICATE YOUR ACCEPTANCE OF THE HP SOFTWARE DOWNLOAD AGREEMENT. IF YOU CLICK I DISAGREE AND DO NOT ACCEPT THE HP SOFTWARE DOWNLOAD AGREEMENT, THEN YOU ARE NOT GRANTED ACCESS TO THE SOFTWARE, YOU ARE NOT AUTHORIZED TO USE THE SOFTWARE, AND YOU MAY NOT DOWNLOAD THE SOFTWARE.

I DISAGREE **I AGREE**

Step 5 : Download link appears and select the appropriate edition you want to install (windows/Unix)

1 About yourself > 2 Terms of service > 3 Download

HP Application Lifecycle Management 11.50 English SW E-Media Evaluation

Please review this first:

[Ltr, HP ALM 11.50 Welcome](#)

 PDF 0.08 MB

You may now download your software and supporting materials.

For License keys or to download content again, please refer to our download confirmation email sent to Admin@Tutorialspoint.com.
Review our [FAQ](#) for more helpful information.

Name	File Size	Using HP Download Manager  
Software, HP QC/ALM 11.50 + SP2 Windows English (T7333-15018.ISO)	PDF 2542 MB	Download
Software, HP QC/ALM 11.50 + SP2 Unix English (T7333-15019.ISO)	PDF 1917 MB	Download
Ltr, HP ALM 11.50 Welcome	PDF 0.08 MB	Download

Installing HP-ALM

Step 1 : After downloading the ISO file, unzip the contents and after unzipping, the folder structure would be as shown below:

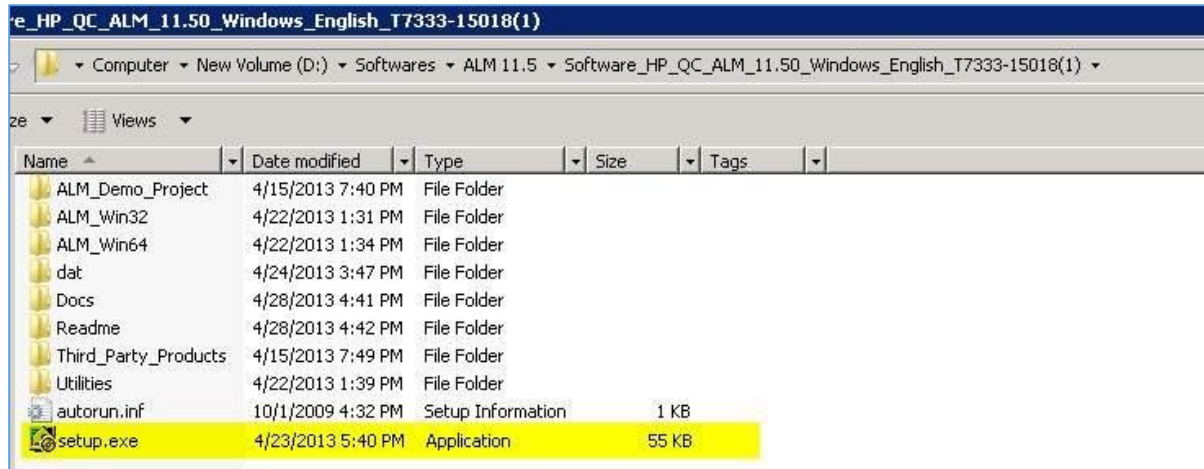

Step 2 : After the Welcome screen opens up, click the "NEXT" button as shown below. Continue to click the Next button until you reach the Finish screen.

Step 3 : Upon finishing, the HP ALM Platform Configuration Wizard opens as shown below.

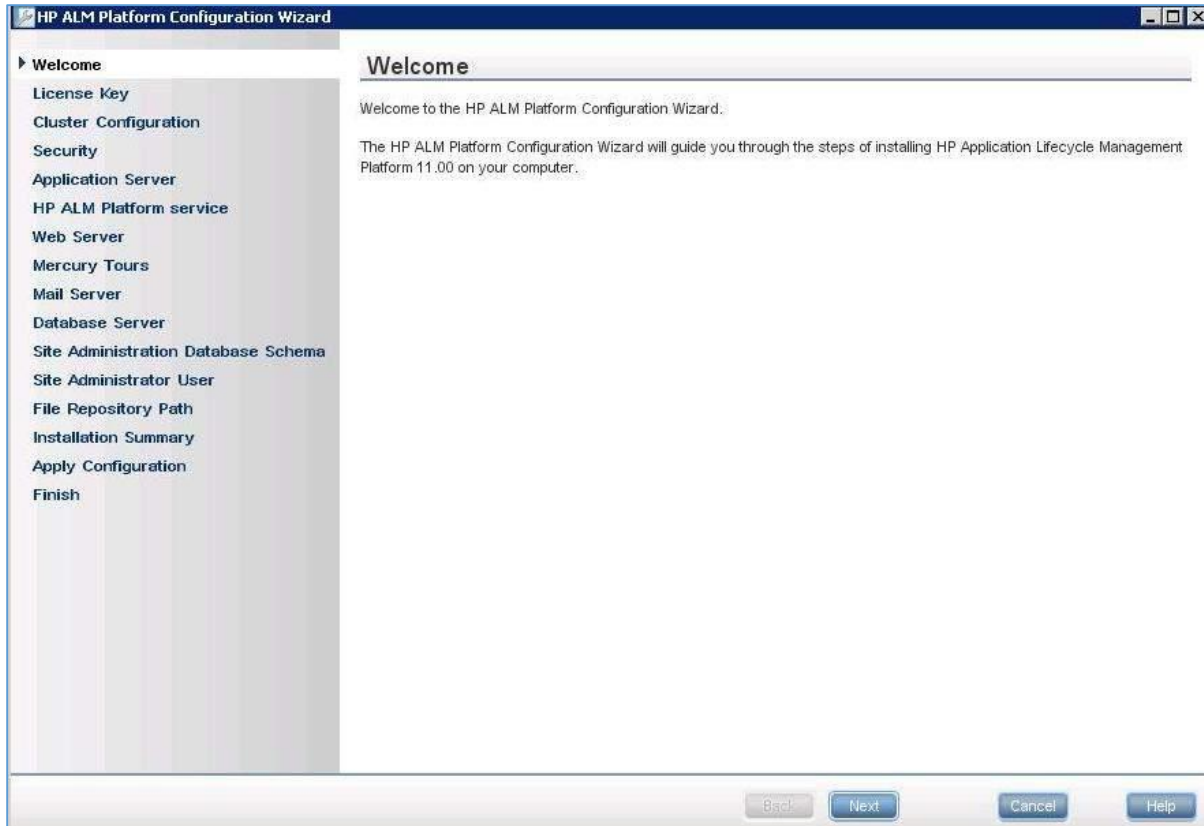

Step 4 : License Key Tab opens and the user needs to select "Application Life Cycle Management" so that we can access all the features of the package.

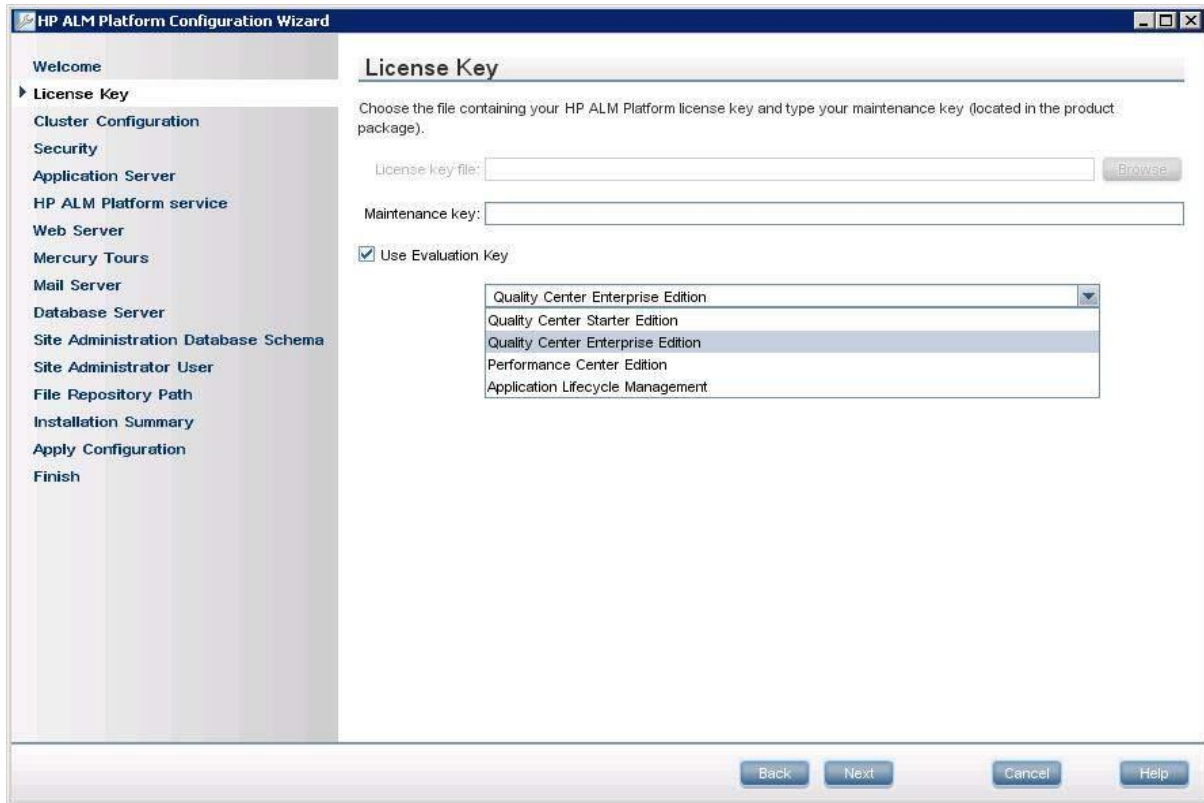

Step 5 : Cluster Configuration Tab opens and choose Standalone, as we will install all services in a standalone host and NOT as a distributed system.

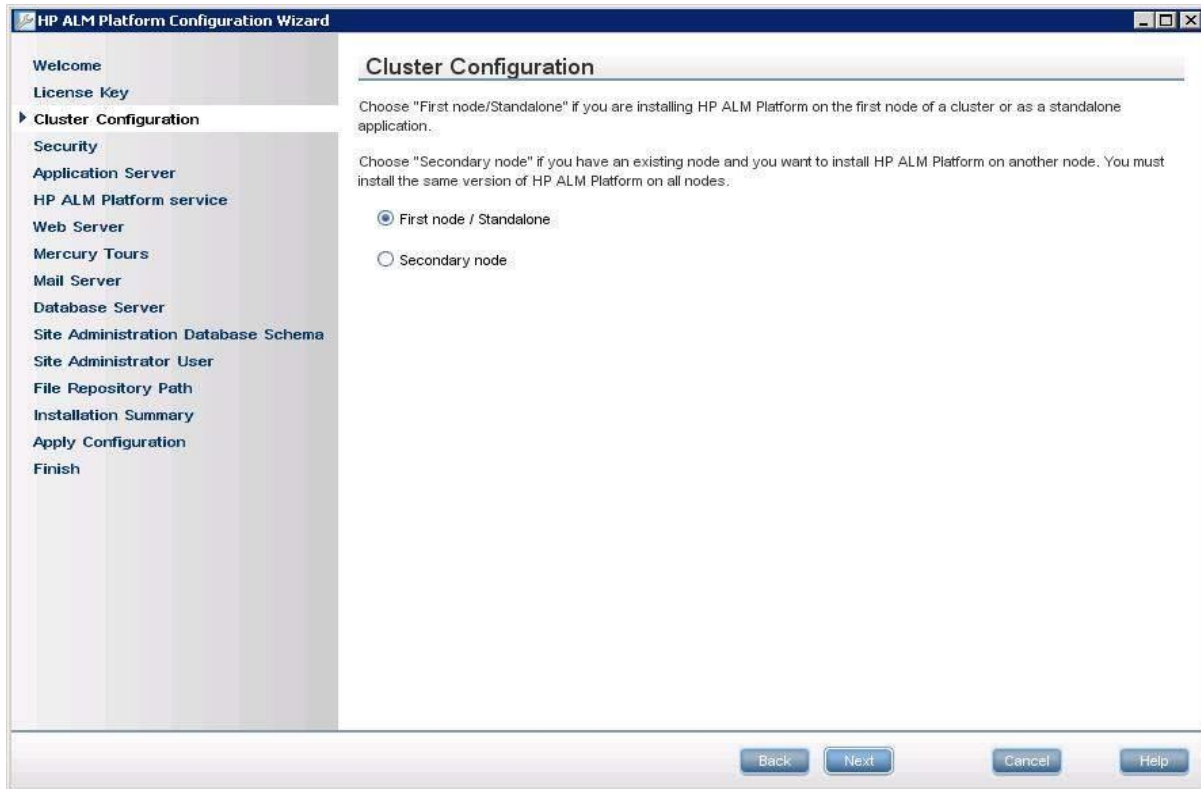

Step 6 : Security Tab opens. Here you need to key-in the passphrase such that there is a minimum of 12 characters.

Step 7 : Application Server Tab opens. Choose "Jboss Application Server" and allow all others as default values.

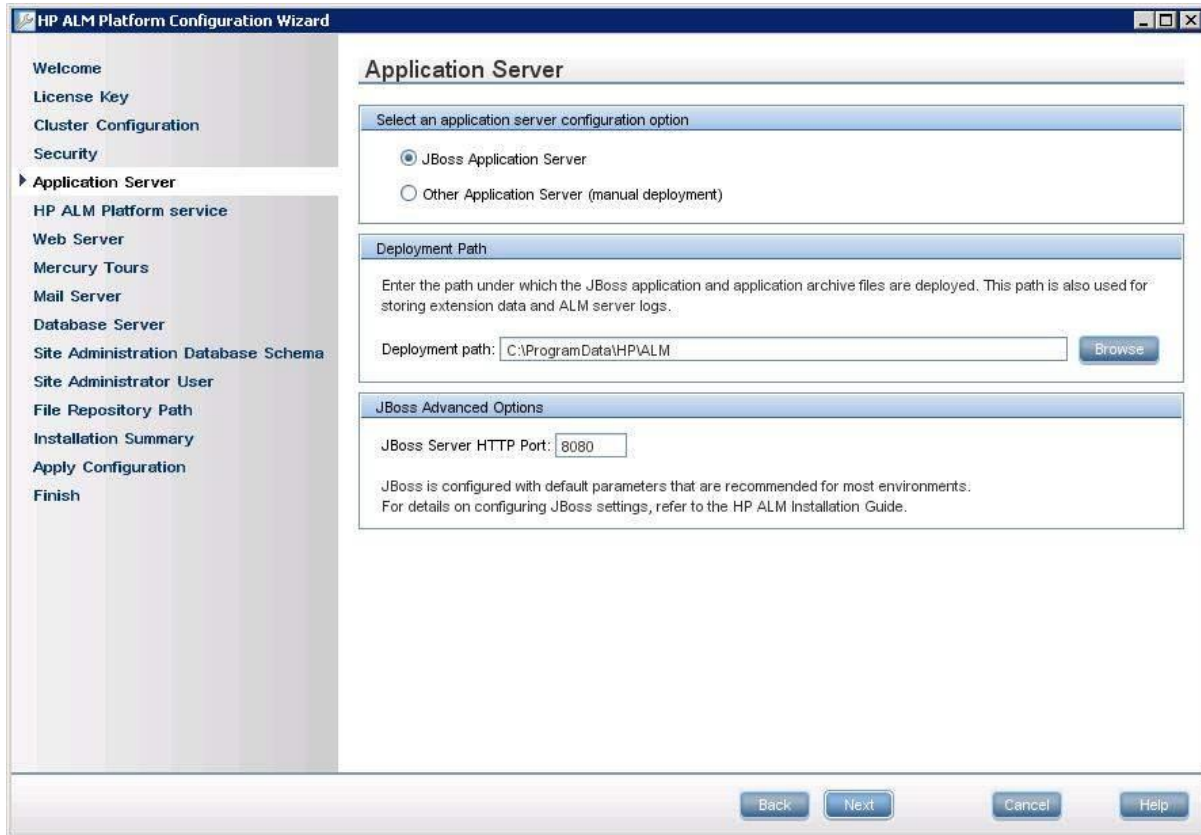

Step 8 : HP ALM Platform Service tab opens. Leave it empty so that your Windows login is used as the userid for starting the ALM Services.

HP ALM Platform Configuration Wizard

Welcome
License Key
Cluster Configuration
Security
Application Server
▶ HP ALM Platform service
Web Server
Mercury Tours
Mail Server
Database Server
Site Administration Database Schema
Site Administrator User
File Repository Path
Installation Summary
Apply Configuration
Finish

HP ALM Platform service

Type your Windows login user name, password, and domain to enable HP ALM Platform to run as a service using your local network.

If you do not specify a user account, the local system account will be used to run the HP ALM Platform service. In this case, HP ALM Platform will not have access to files over the network.

User Name:

Password:

Domain:

Back Next Cancel Help

Step 9 : Web Server selection window opens. We will use JBOSS as the Webserver. Hence we need NOT select anything but just click on the "NEXT" button.

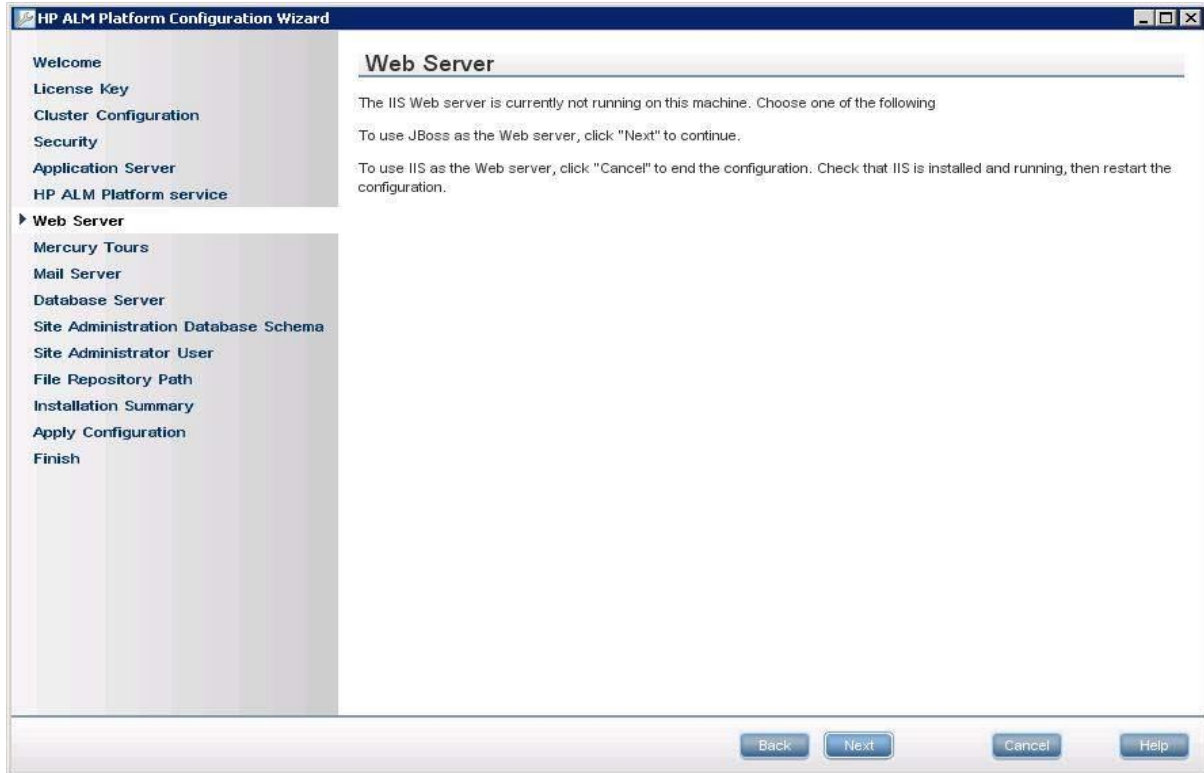

Step 10 : If you would like to install the sample application "Mercury Tours", please select and click "NEXT".

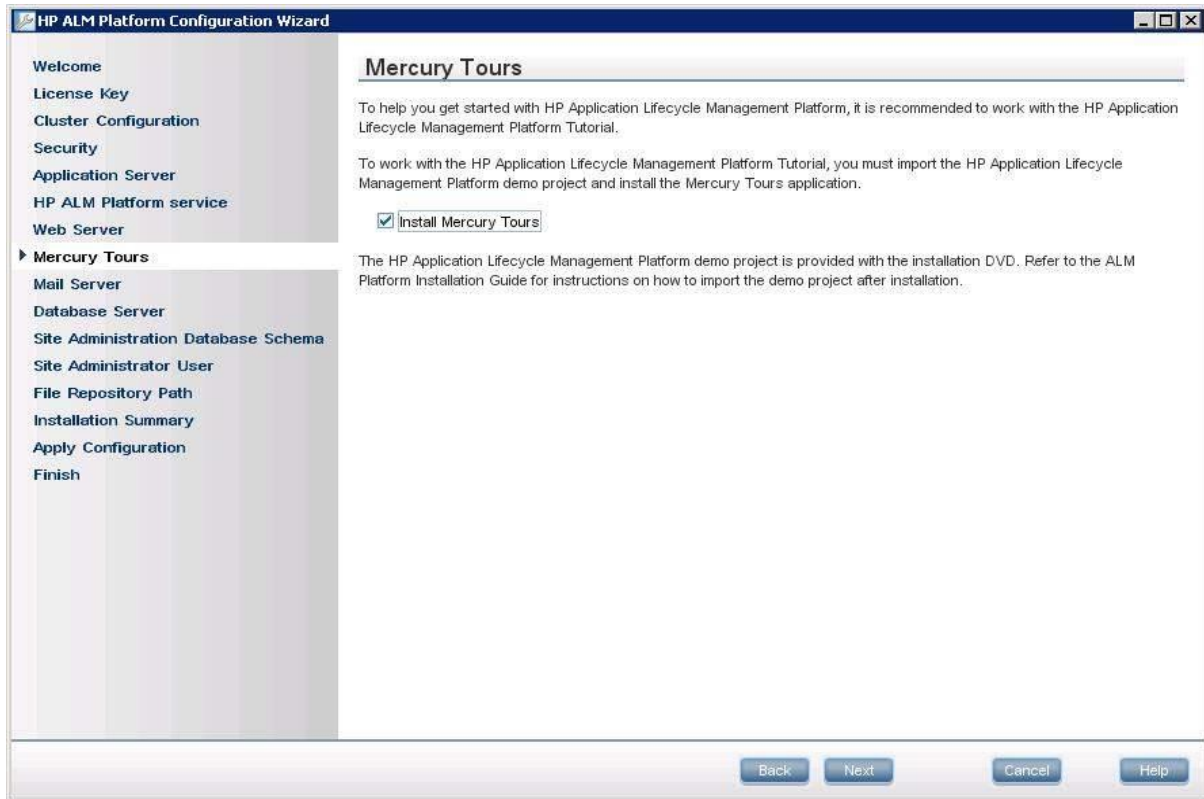

Step 11 : For Mail Server Configuration, add your SMTP or MS IIS SMTP server name or Select None and Click "NEXT". This server setting will enable you to interact with other QC users via Email or it triggers an email based on the settings.

Step 12 : Choose the correct database Server Configuration. Please note that the database corresponds to the one that is already installed on the server. The user credentials should have privileges to create Database on the server. Only if all the field values are correct, it moves on to the next screen.

- Database Type:** A dropdown menu set to 'MS-SQL (SQL Auth.)'.
- Database Connection:**
 - Database Parameters:**
 - DB host name: YDH-STWF2K8-B02
 - DB port number: 1433
 - Oracle SID: (empty)
 - Connection String:**
 - jdbc:mercury:sqlserver://HYD-FBTW2k8-S02:1433
- Database Administrator Login:**
 - DB admin user name: sa
 - DB admin password: (masked with asterisks)

At the bottom, there are four buttons: 'Back', 'Next', 'Cancel', and 'Help'.

Step 13 : The Site Administration Database Schema configuration window Opens. Ensure that you give a unique DB Schema name where all the Admin data of QC will be stored.

- Selected Action:** A dropdown menu set to 'Create a New Schema'.
- SA Schema Details:**
 - Schema name: qcsiteadmin_db
 - Schema password: (masked with asterisks)
 - New schema name: (empty)

At the bottom, there are four buttons: 'Back', 'Next', 'Cancel', and 'Help'.

Step 14 : Enter the Site Administrator user credentials. Do NOT forget to remember these credentials so that you can log into QC using these credentials after successful installation.

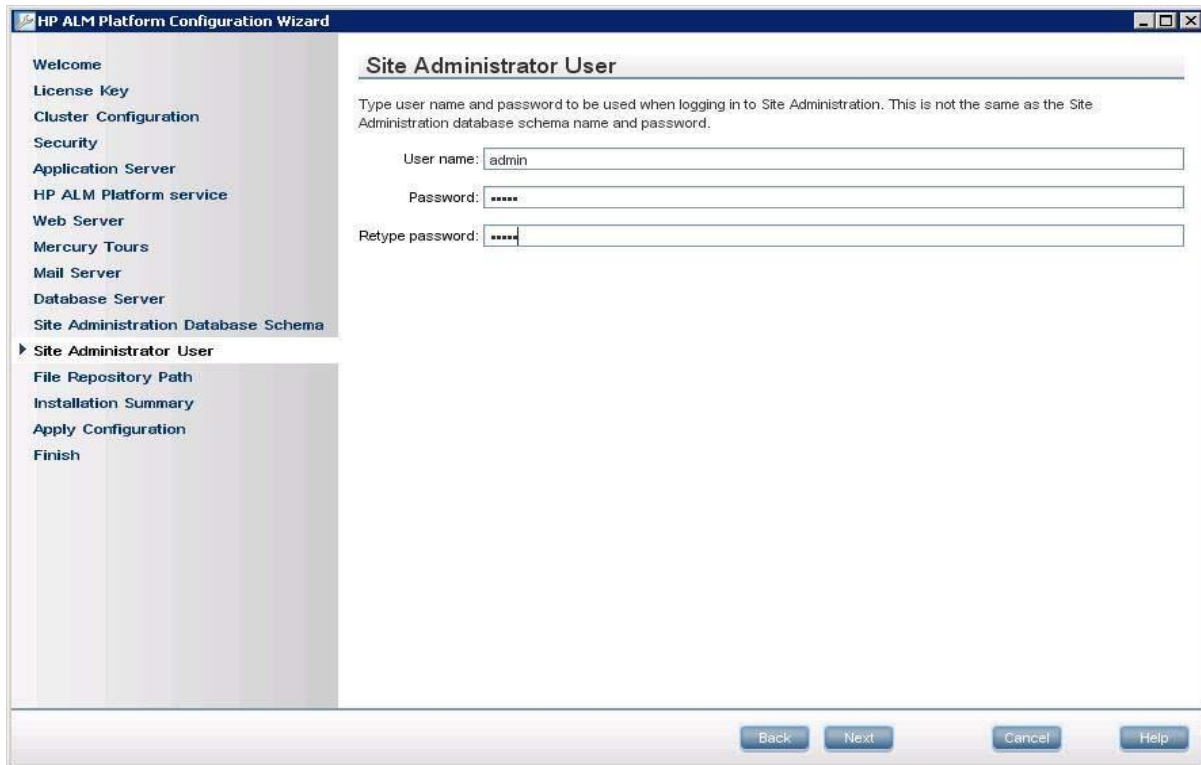

Step 15 : File Repository Path is the location where all the QC related assets which we create would be saved.

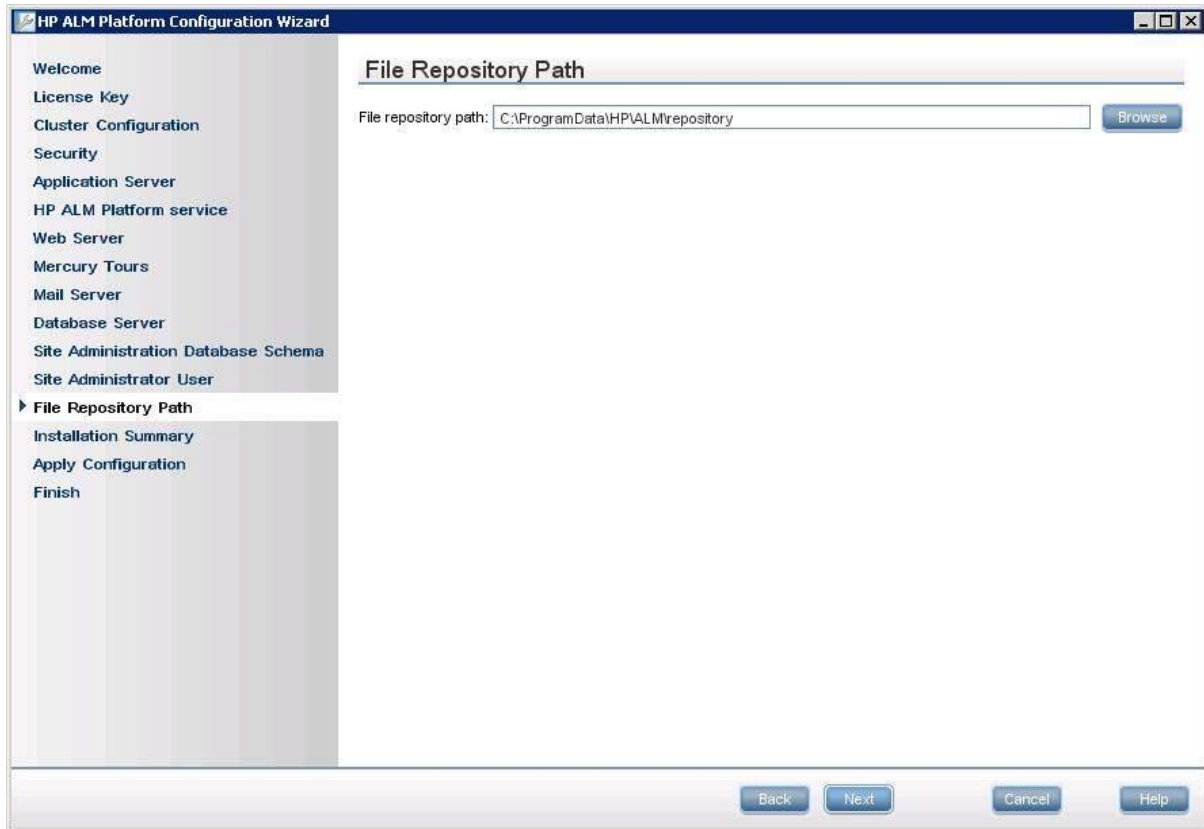

Step 16 : The Installation Summary Window opens up which shows the complete summary of the selected configuration. If the user wishes to make any changes, then he can do so by going back to the previous window.

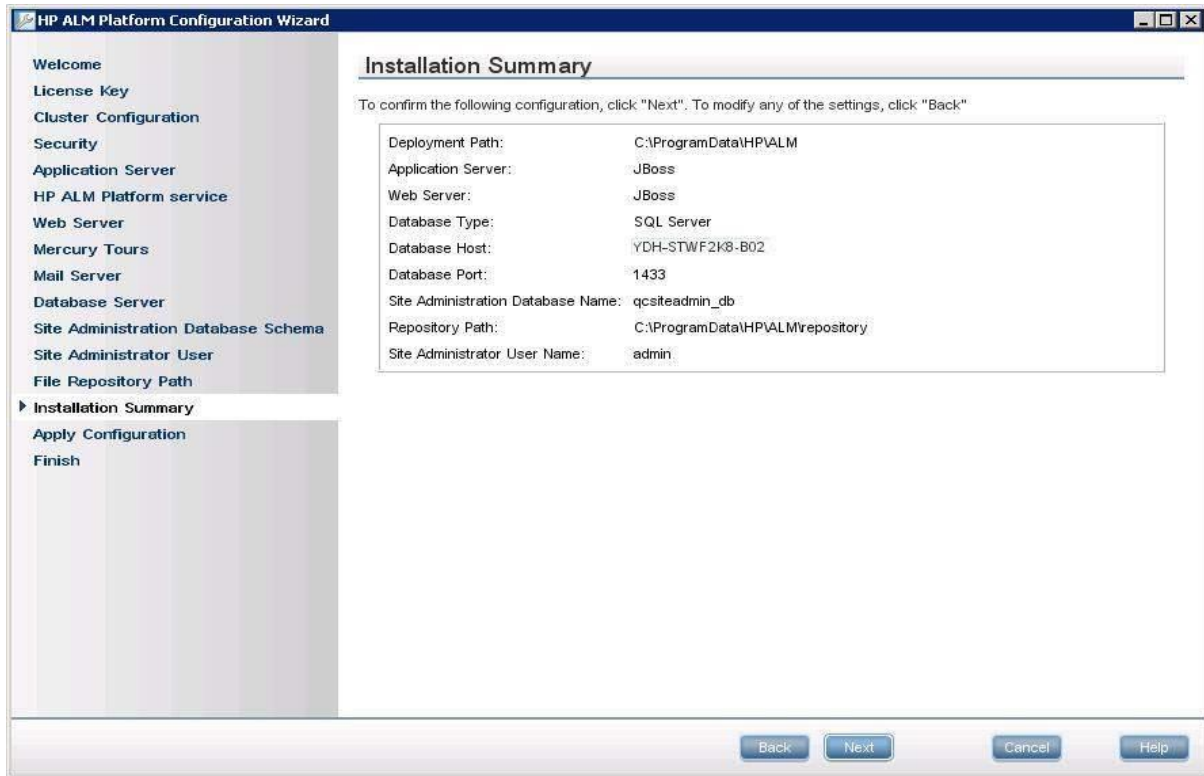

Step 17 : Apply Configuration shows that the selected components will be installed with the selected configuration. Upon Completion the message is thrown to the user if the installation is successful.

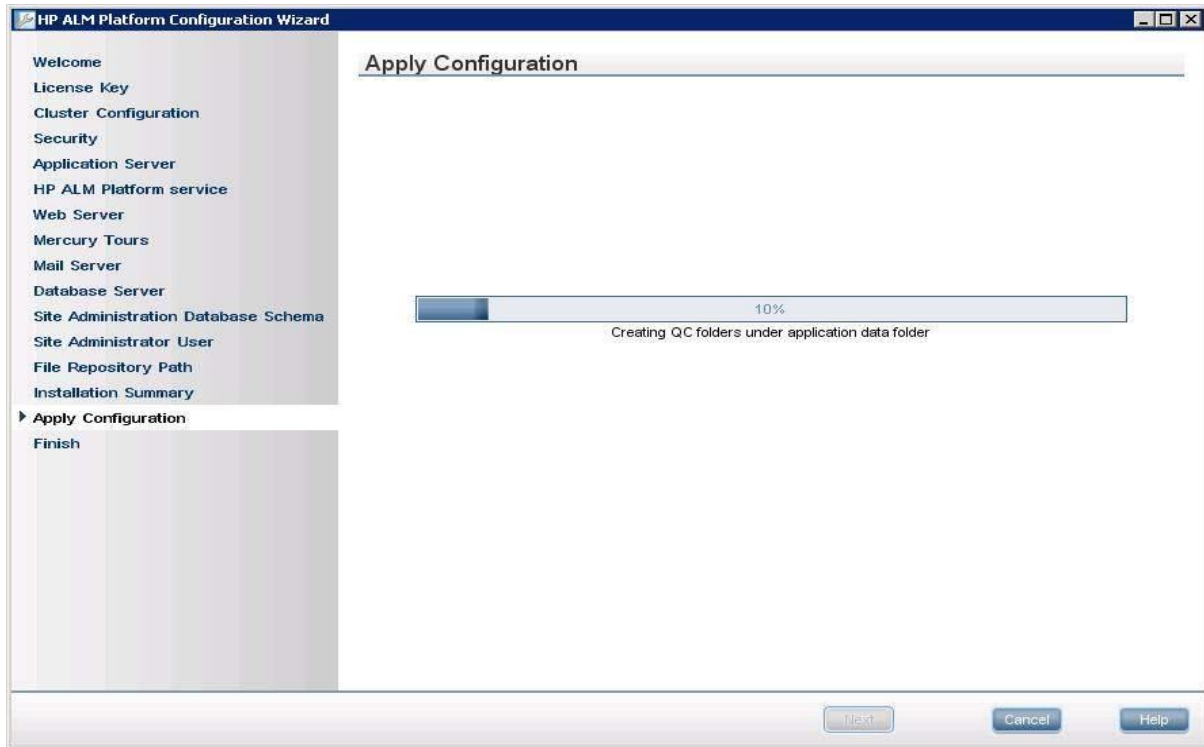

Launching HP-ALM

Step 1 : Upon installing HP-ALM successfully, the ALM can be launched from the Start menu as shown below.

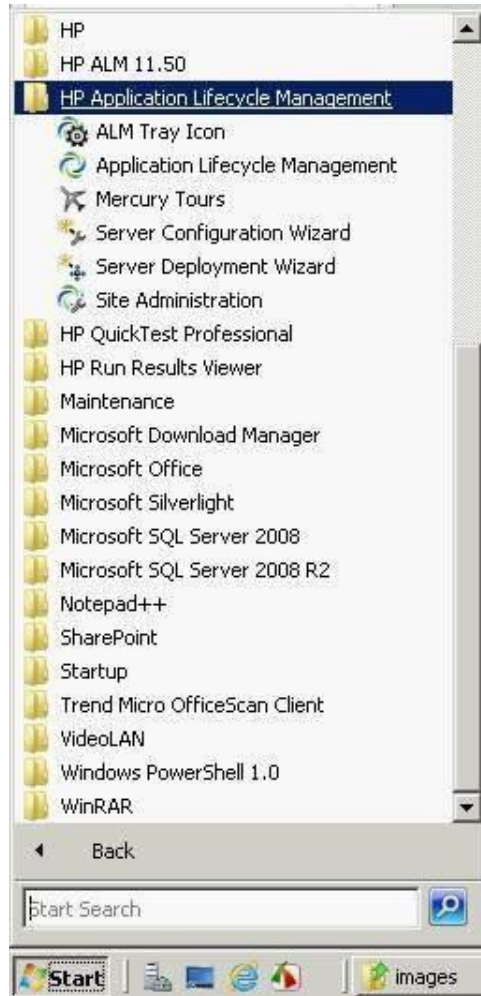

Step 2 : After installation, we can also launch ALM by typing the following URL in Internet Explorer: <http://localhost:8181/qcbin/>

ALM would open as shown below.

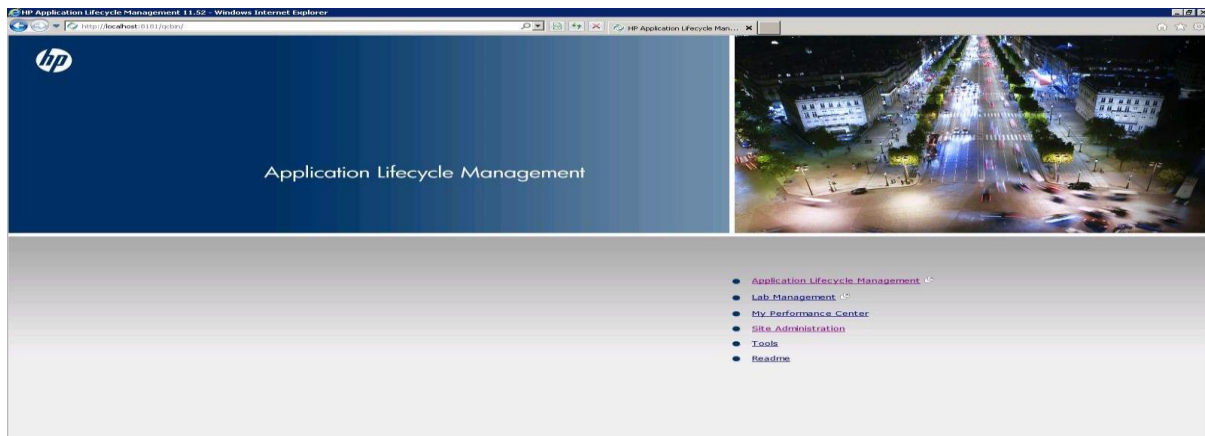

3. HP QC – SERVER-SIDE CONFIGURATIONS

Once the HP-ALM is installed, we can continue to work with ALM only after creating domain, project, and users. In this chapter, we will discuss how to create Project, Domain and Users.

Creating Domain

Step 1 : For creating a Domain, the first step is to get into Site Administrator Page. Launch QC using the URL - <http://localhost:8181/qcbin/SiteAdmin.jsp> and enter the Admin credentials that was set up while installing QC.

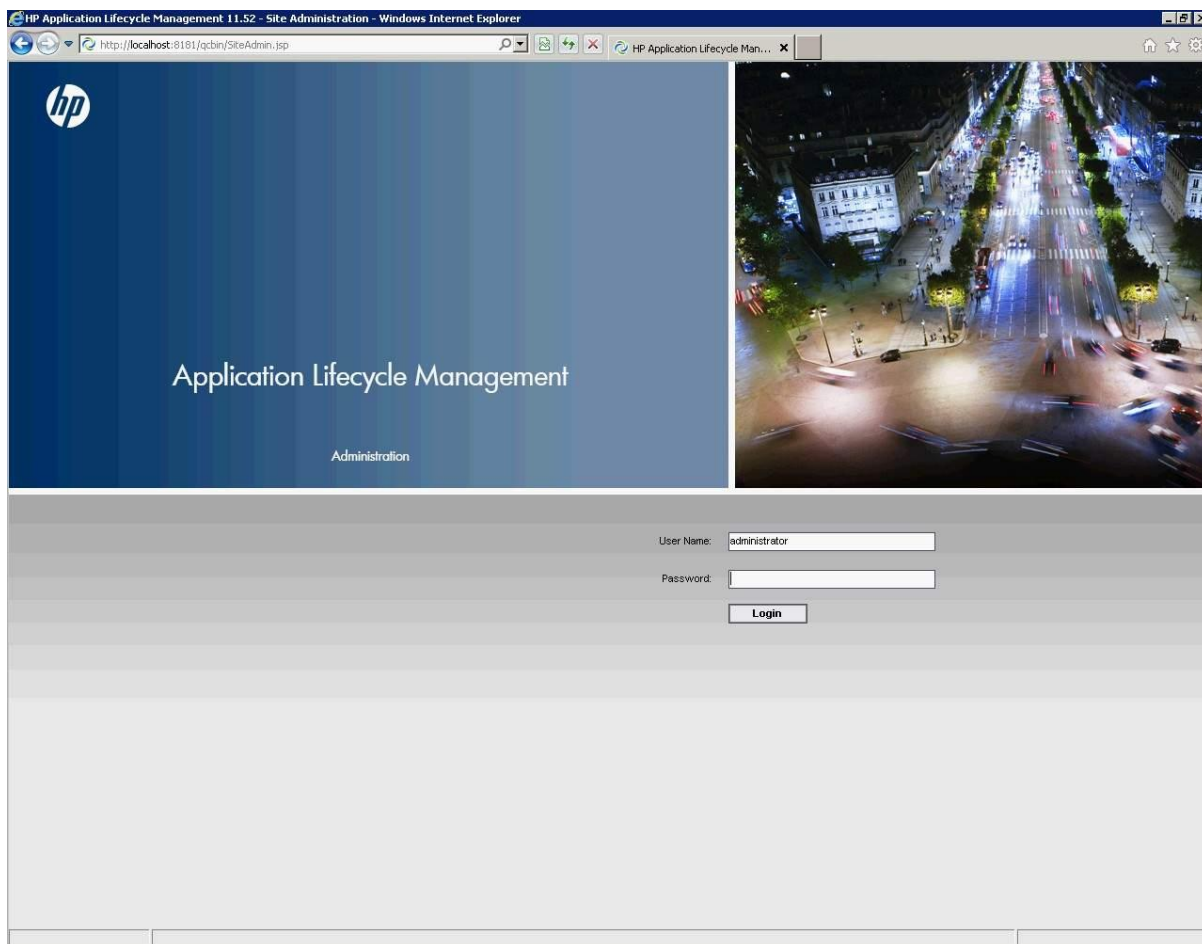

Step 2 : After logging into Site Admin page, we will land in Site Projects Tab as shown below. The next step from there is to create a Domain.

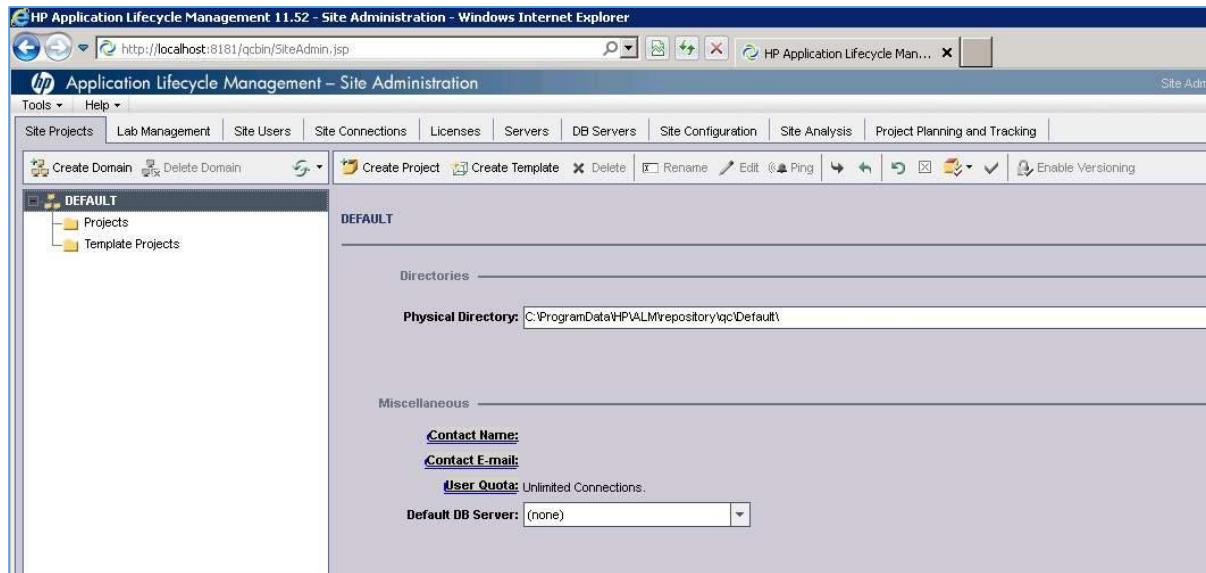

Step 3 : Click the 'Create Domain' button on the top-left corner. Enter Domain Name and click OK.

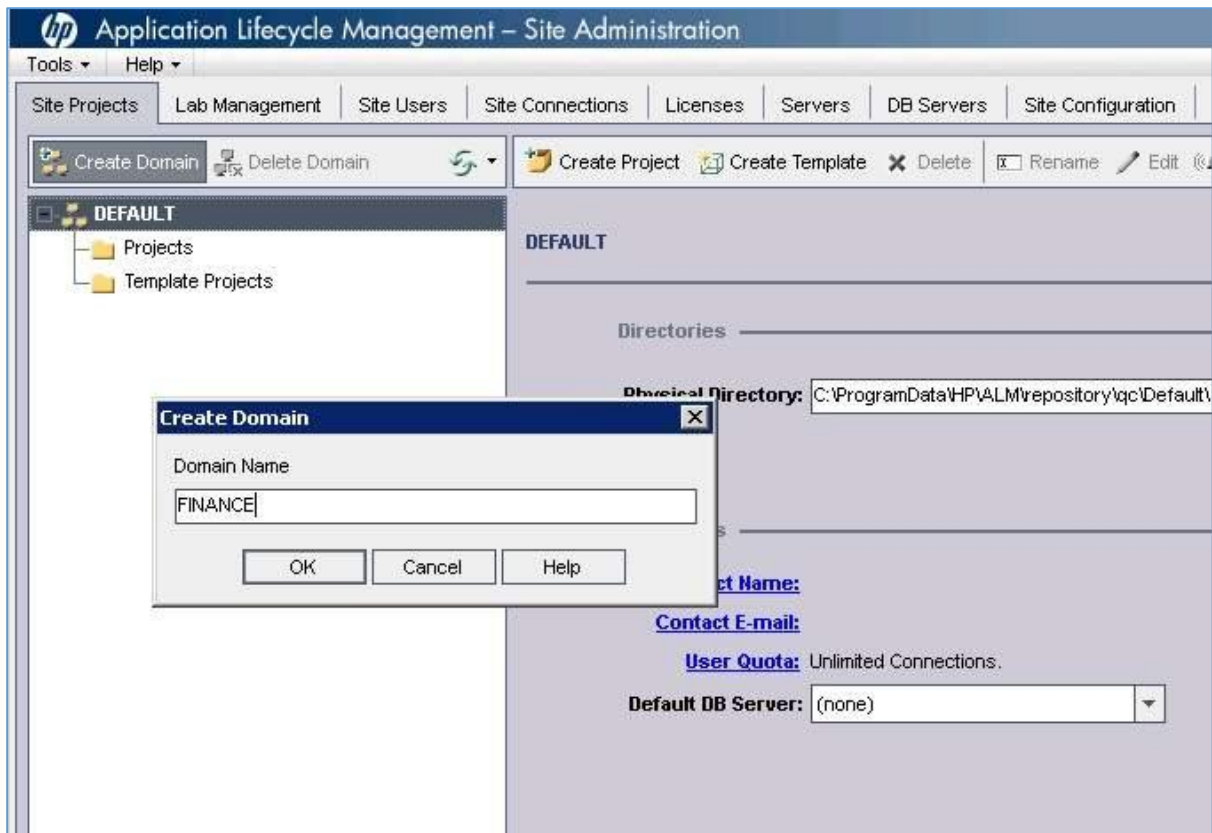

Step 4 : Domain would be created as shown below.

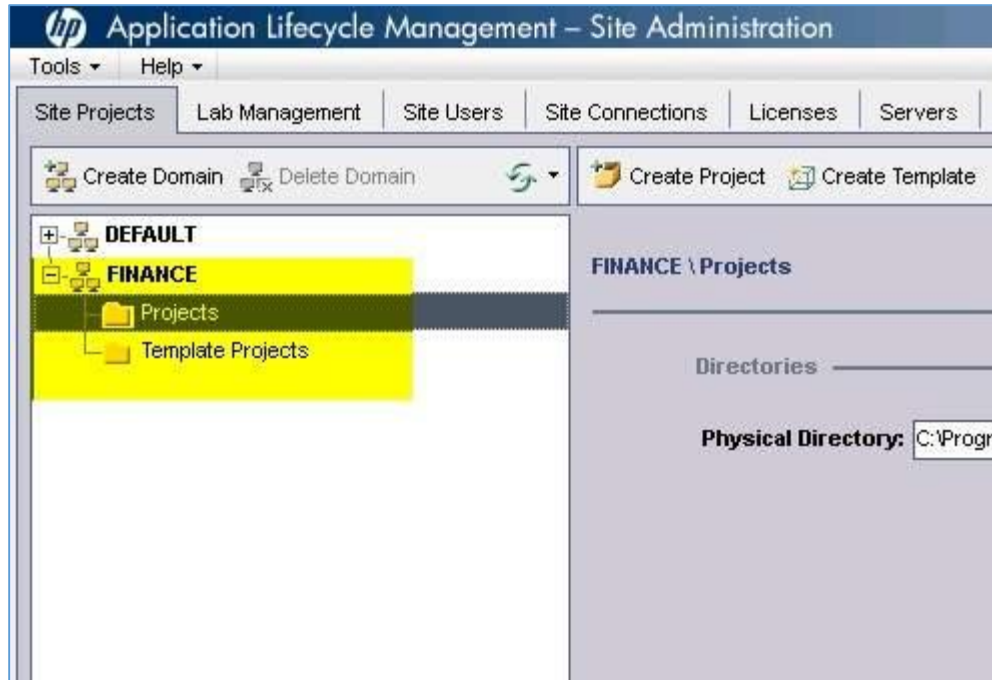

Creating Projects

Once a Domain is created, the next step is to create 'Projects'. Creating a Project takes us through a wizard and one should follow the steps given below to create 'Projects'

Step 1 : Select the Domain under which the project needs to be created and then click the "Create Projects" button as shown below.

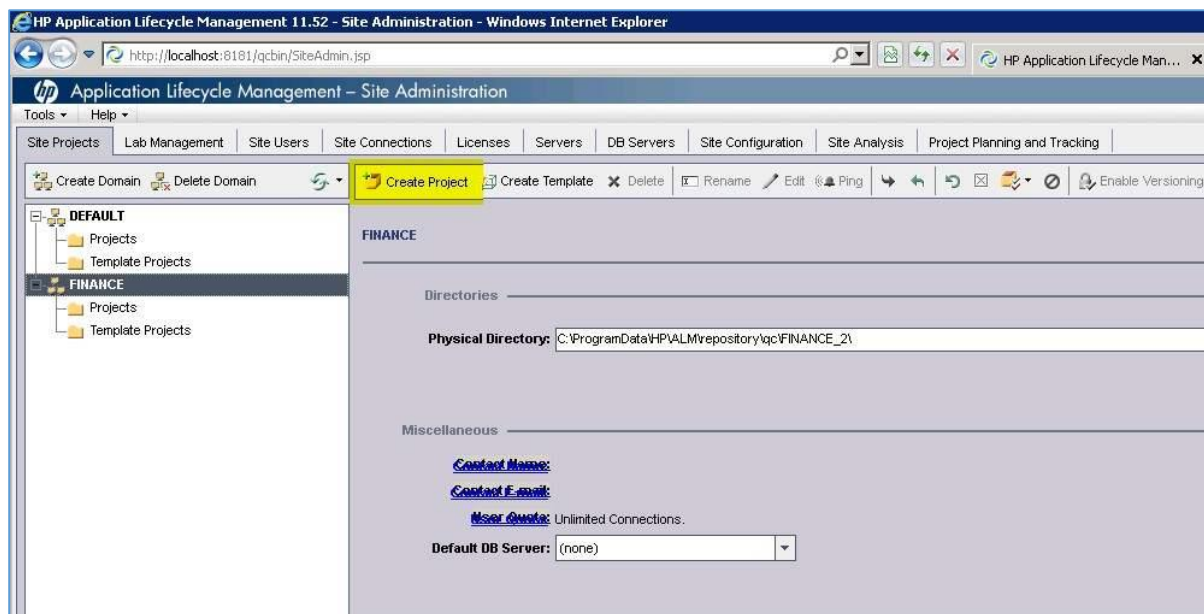

Step 2 : The Create Project Wizard opens. Select "Create an Empty Project" and click "Next".

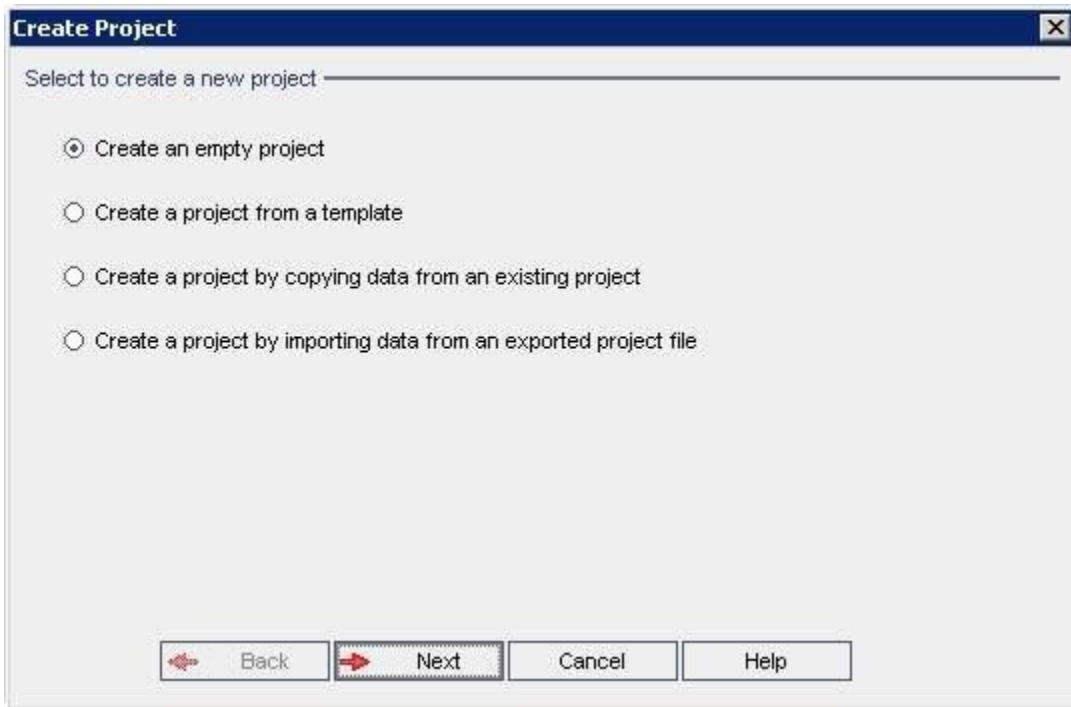

Step 3 : Enter the "Project Name" and select Domain and click "Next".

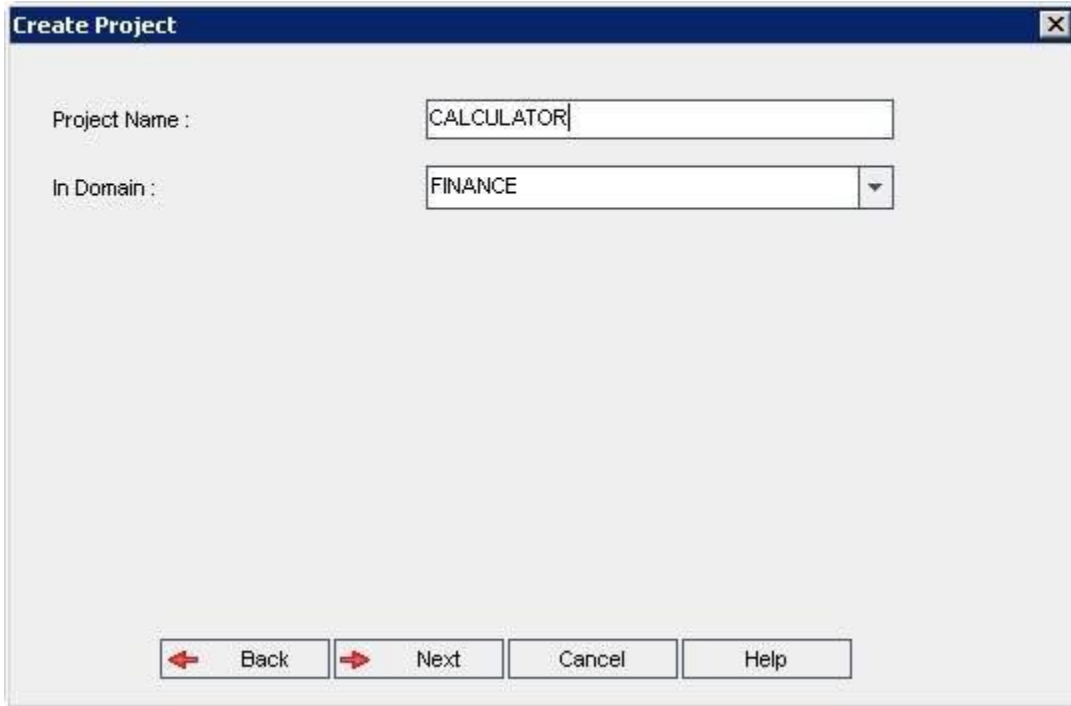

- Project Name :** A text input field containing the text 'CALCULATOR'.
- In Domain :** A dropdown menu with 'FINANCE' selected.
- Navigation Buttons:** Four buttons are located at the bottom: 'Back' (with a left-pointing red arrow), 'Next' (with a right-pointing red arrow), 'Cancel', and 'Help'.

Step 4 : Enter the Database credentials and click "NEXT".

Create Project

Database Type

Oracle

MS-SQL

DB Server

Server Name : YDH-STWF2K8-B02

DB Admin User : sa

DB Admin Password : *****

Create as Unicode

Back Next Cancel Help

Step 5 : Select the Project Administrator user ID and click "NEXT".

Create Project

Add Project Administrators

Selected Project Administrators

Administrator

Available Users

Find

User Name	Full Name
-----------	-----------

Note: You can also assign Project Administrators after creating a project.

Back Next Cancel Help

Step 6 : Select the extensions to activate the project and click "NEXT".

Extension Name	Enable
ALM Dev Extension	<input type="checkbox"/>
ALM Lab Extension for functional and performance testing	<input type="checkbox"/>
Application Lifecycle Intelligence 2.6	<input type="checkbox"/>
Application Model	<input type="checkbox"/>
Enterprise Integration for SAP applications	<input type="checkbox"/>

Step 7 : Check the Activate checkbox and enable Version controlling (if you want) and click "NEXT".

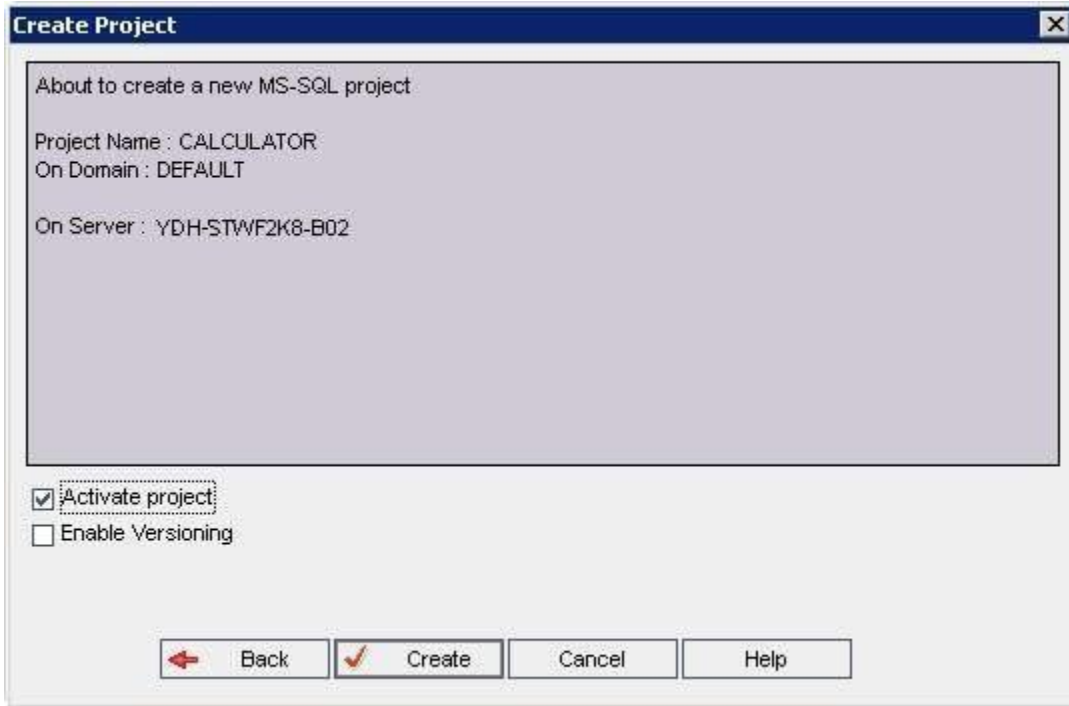

Step 8 : Upon clicking "Next", the project "Calculator" is created successfully. Click "OK" to see the created project in the Project Pane.

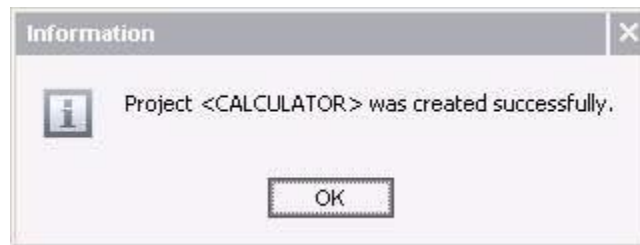

Creating Users

Step 1 : Select the Site Users Tab in "Site Admin" Page as shown below and click the "Add New User" button.

Step 2 : The New User window opens up. Fill the user details and click "OK".

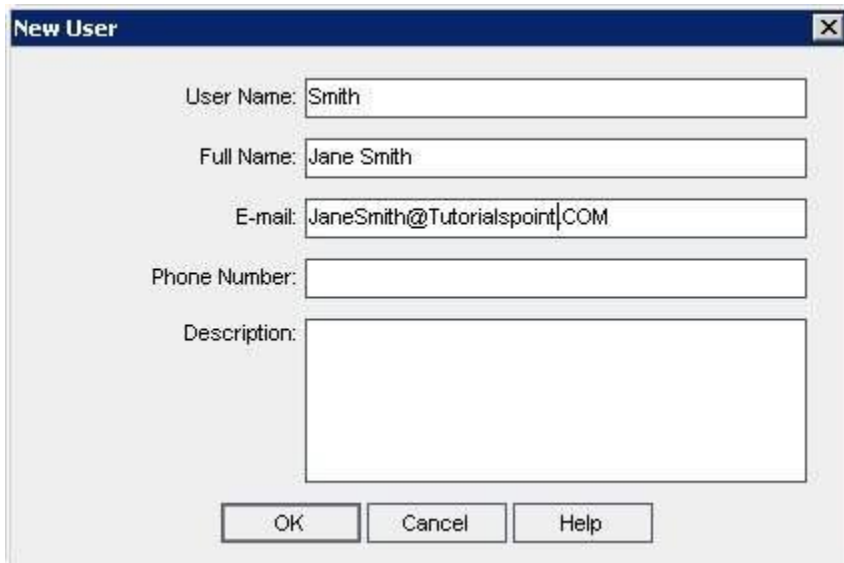

Step 3 : After Creating the user, give the user the project access that they need.

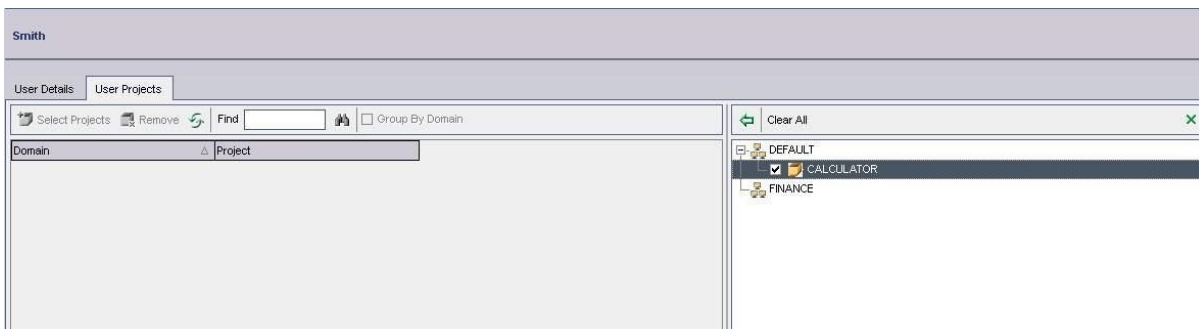

Step 4 : Verify the user list in "Project Users" Tab after giving the user the access to the project.

4. QUALITY CENTER – COMMON FUNCTIONALITIES

Commonly Used Functionalities

HP Application Lifecycle Management (ALM) displays data in infragistics grid view or in a tree structure and users can manipulate the data in various ways, such as rearranging columns, filtering, sorting, and grouping.

One can also attach files to those grid records, search for specific text in records, and view history of various entities. The following features are to be understood to ensure that users are able to work with Quality Center seamlessly.

Click on each one of these links to know more about the common functionalities.

Common Functionality	Description
<u>Filter Dialog Box</u>	Enables user to perform filter ALM data based on defined criteria.
<u>Users Dialog Box</u>	Enables users to choose a user name from the list of users.
<u>Find Dialog Box</u>	Enables users to search for a particular record in a tree view or grid view
<u>Replace Dialog Box</u>	Enables user to find and replace a specific field value in a tree or grid.
<u>History Tab</u>	Enables user to view a list of changes made to the currently selected work item.
<u>Send Email Dialog</u>	Enables quality center users to send an email about the details of an entity to other users.

<u>Attachments Dialog</u>	Enables users to add and manage attachments to a specific record.
<u>Snapshot Dialog</u>	Enables users to capture and attach screenshot of your application under test to an entity in ALM.
<u>Column chooser Dialog</u>	Allows users to select the columns that they wish to see in the grid view.
<u>Set Defaults Dialog</u>	Enables users to set default values for certain fields in ALM.
<u>Alerts and Flags Dialog</u>	Enables users to view a list of alerts for a selected record and also allows them to create, view, and modify a follow up flag to remind themselves to follow up on an issue
<u>Favorites Dialog</u>	Allows user to create and organize favorites.

HP QC Filter

Filter functionality in ALM helps users to view a specific data based on certain criteria. Filters are applicable across all modules viz. Requirements, Test Plan, Test Lab and Defects.

Let us understand how it works in Requirements module. Users can specify one or more criteria in the Filter dialog box.

End of ebook preview
If you liked what you saw...
Buy it from our store @ <https://store.tutorialspoint.com>